

T 21 S, R 16 E M W

3/	1	2	3 ³²	4	5	6	7 ³³	8	9	10	11 ³⁴	12	13	14	15 ³⁵	16	17	18	19	20 ³⁶	21	22	23	24	25
A																									
B	+	+	+																						
C	+	6	+																						
D	+																								
E																									
F	+																								
G	+	7	+																						
H	+																								
J																									
K																									
L	+	18	+																						
M																									
N	●																								
O	+																								
P	+	19																							
Q	+																								
R																									
S	+																								
T	+	30																							
U	+																								
V	●																								
W	+																								
X	●	+	31	+																					
Y																									
Z	●																								

LEGEND

○ = Corner having information on form 7100-52 in this file.

LEDGEND CONFORMS TO
REPORTING FORM MPB
2/80

FILING INSTRUCTION

File 7100-52 card record by letter and number coordinates behind the file guide for the township in which it falls.

File the 7100-52 card record by letter and then by number i.e., all A cards first, then B cards etc.

The first card behind the file guide (if data have been obtained and recorded) will be card A-1 for N.W. Township Corner, then card A-2 for 1/16 corner then card A-3 for 1/4 corner etc.

Index
File No. L-9

CORNER RECORD (SEARCH)

(Ref. FSM 7151.4)

Tract or
Survey No. _____

Cor.
No. L-09

T 21 S R. 16 E

R.D. _____ County Deschutes

E/4 Cor Sec 17
W/4 Cor Sec 16

Merid. Will

N.F. Deschutes State Oregon

CORNER DIAGRAM

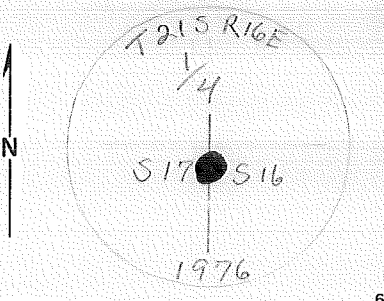

DESCRIBE CORNER MONUMENT FOUND

AT ORIG $\frac{1}{4}$ COR SECS 16 & 17, Man. by Henry Meldrum in 1900 with a Basalt Stone, 15" x 14" x 8" (Rec = 15" x 10" x 8") firmly set 10" in Grnd, MKd. $\frac{1}{4}$ on West Face.

2

DESCRIBE BEARING TREES OR OTHER OFFICIAL ACCESSORIES FOUND

ORIG. BT'S
A turned out, sawed & partially rotten Pine stump, 18" DIA, stump hole BRS. S48°W, 9 LKS DIST, with scribe MKs "BT" visible on open Face. A forked Pine, 25" DIA (incl. both trunk forks) BRS N130E, 63 LKS DIST, with scribe MKs. $\frac{1}{4}$ S BT & other illog MKs visible on partially healed face.

3

PHOTO IDENTIFICATION DATA

Photo No. _____

Filed At. _____

Object Ident. _____

Ident. By _____

Signature

7

DESCRIBE CORNER LOCATION RELATIVE TO NEAR-BY FEATURES, ALSO HOW TO REACH CORNER

The Cor of a 3 strand BW Fence Line Extends west and S55°E BRS NW at 21ks Dist.

4

PLANE COORDINATE POSITION DATA

State _____ Zone _____

X _____

Y _____

Estab. By _____

Agency

8

Signature
Dan Sankwich

Title
Survey Tech

Division _____

Headquarters _____

Date
7/76

7100-52 (3/68)

5

CORNER RECORD (PERPETUATION)

MONUMENT: DESCRIBE NEW MONUMENT SET, OR WORK DONE TO PRESERVE EXISTING MONUMENT

AT COR. BT set a 23' dia IP 24" in Grnd. ORIG. Stone deposited
alongside. IP at cor. BT.

9

ACCESSORIES : DESCRIBE NEW BT'S WITNESS OBJECTS ETC. ESTABLISHED, OR WORK DONE TO PRESERVE EXISTING EVIDENCE

New BT A Pine 20" DIA, BRS $S 38 \frac{1}{4}^{\circ} W$, 84 LKS., MKD $\frac{1}{4}$ S 17 BT cor.
of a 3 strand BW Fence line extending West $\& S 55^{\circ} E$ BRS NW AT 2 LKS 21'
BT tag posted

10

Work Done By Joe Garrison Title BLM Date 7/76 State Registration No. _____
or Agency _____

Certified Cor. Record Prepared? Yes No Filed At: _____ Date _____

11

REMARKS

12

Index File No. T. 21 S R. 16 E M. Tract or Surv. No. Cor. L-09 13

Index File No. 0163
 CORNER RECORD (SEARCH) (Ref. FSM 7151.4) Tract or Survey No. _____ Cor. No. N-01
 T 21 S. R. 16 E. R.D. FT. ROCK County DESCHUTES SW Sec. 18
 Merid. WILLAMETTE N.F. DESCHUTES State OREGON

SEE: N-25
T.21S., R.15E.

N-01

Index File No. 0163
 CORNER RECORD (SEARCH) (Ref. FSM 7151.4) Tract or Survey No. _____ Cor. No. N-01
21 S. R. 16 E. R.D. FT. ROCK County DESCHUTES SW (or) SEC. 18
 Merid. WILLAMETTE N.F. DESCHUTES State OREGON

SEE: N-25
T.21S., R.15E.

N-01

Index File No. N-5

CORNER RECORD (SEARCH)

(Ref. FSM 7151.4)

Tract or Survey No. _____

Cor. No. N-05

T 21S R. 16E

R.D. _____

County Deschutes

See Cor

Merid. Will

N.F. Deschutes

State Oregon

CORNER DIAGRAM

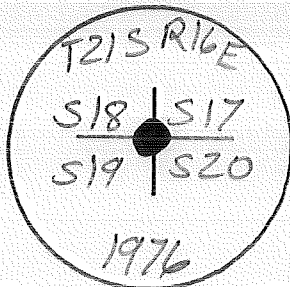

DESCRIBE CORNER MONUMENT FOUND

AT. Orig Cor secs. ¹⁸¹¹⁷ Mon By Henry Mel Drum in 1900, with a Basalt stone 10"x10"x10" (Rec. 17"x9"x6") Firmly Set in Grnd. MKd with 3 Notches on N and S on East Faces.

2

DESCRIBE BEARING TREES OR OTHER OFFICIAL ACCESSORIES FOUND

A Pine, 27" Diam, Brs N66 1/4°E (Rec N64°E) 95 lks dist. MKd with 11 Legible scribe mks visible on Partially healed Face.

A Turned out Pine snag, 18" Dia, Brs N67°W (Rec OK) with scribe MKs "S18 BT" visible on Open face

3

PHOTO IDENTIFICATION DATA

Photo No. _____

Filed At. _____

Object Ident. _____

Ident. By _____

Signature

7

DESCRIBE CORNER LOCATION RELATIVE TO NEAR-BY FEATURES, ALSO HOW TO REACH CORNER

From Cor., Mahogany Butte Brs S26°E

PLANE COORDINATE POSITION DATA

State _____ Zone _____

X _____

Y _____

Estab. By _____

Agency

8

Signature

Title

Division

Headquarters

Date

7100-52 (3/68)

Dan Sankwich

Survey Tech

7/76

4

5

CORNER RECORD (PERPETUATION)

MONUMENT: DESCRIBE NEW MONUMENT SET, OR WORK DONE TO PRESERVE EXISTING MONUMENT

AT cor. Pt. set A 2 1/2" x 28" I.P. 24" in Grnd
Orig stone deposited alongside I.P.

ACCESSORIES: DESCRIBE NEW BT'S WITNESS OBJECTS ETC. ESTABLISHED, OR WORK DONE TO PRESERVE EXISTING EVIDENCE

A Pine, 17" Brs S 86 1/2° E, 56 Iks Mk'd. T21SR16ES20 BT.
A Pine, 26" Brs S 62 1/2° W, 273 Iks Mk'd. T21SR16ES19 BT.
A Pine, 23" Brs N 68° W, 112 Iks Mk'd. T21SR16ES18 BT.

BT Tags Posted

Work Done By Joe Garrison Title BLM Date 7/76 State Registration No. or Agency _____

Certified Cor. Record Prepared? Yes No Filed At: _____ Date _____

REMARKS

USDA-FOREST SERVICE

Index File No. 0171

CORNER RECORD (SEARCH)

(Ref. FSM 7.151.4)

Tract or Survey No. BLM 1000

Cor. No. V-01

T. 21 S. R. 16 E. R.D. FORT ROCK County DESCHUTES NW COR. of SEC. 31

Merid. WILLAMETTE N.F. DESCHUTES State OREGON SE COR. of SEC. 25

CORNER DIAGRAM PER LEGEND

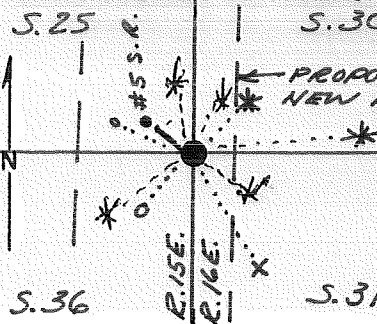

DESCRIBE CORNER MONUMENT FOUND

LAVA STONE 12" X 12" X 4" WITH NO MARKS

DESCRIBE BEARING TREES OR OTHER OFFICIAL ACCESSORIES FOUND

- S. 30: 29" X 15" DBL. P. PINE N85°E 121 1/2 FT. TO 60d NAIL IN S. BASE
- S. 31: LG. SAWN, ROTTED STUMP IN LOCATION, NO MARKS
S29°E 93 1/2 FT. TO 60d NAIL IN CTR. TOP
- S. 36: ROOT HOLE of LG. BURNT-OUT STUMP IN LOCATION
- S. 25: ROOT HOLE IN CLEARED POWER LINE R/W, IN LOCATION.

PHOTO IDENTIFICATION DATA

Photo No. _____
 Filed At. _____
 Object Ident. _____
 Ident. By _____
 Signature _____

DESCRIBE CORNER LOCATION RELATIVE TO NEAR-BY FEATURES, ALSO HOW TO REACH CORNER

ABOUT 860 FT. S. of SAND SPR. COMPENSATION STA.

Corner Legend:

- Searched for/Not Found
- Evidence Found/Accept.
- Permanent Monument

Signature R. OMAN

Title P.L.S. Division

Headquarters S.O.

Date 9/81 D-7100-52 (3/79)

CORNER RECORD (PERPETUATION)

MONUMENT. DESCRIBE NEW MONUMENT SET, OR WORK DONE TO PRESERVE EXISTING MONUMENT

MONUMENT STAMPED

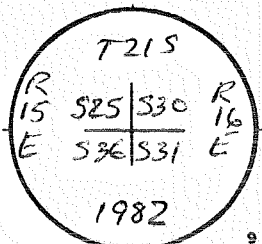

~~PLACED 3/8" X 12" STEEL SPIKE AT CORNER LOCATION~~
~~UNDER STONE~~ — PLACED POLYMER GUARD POST.
 SET 2 1/2" X 30" OCSA RSG. 1" IN MD/STONE, 2' X 12" HIGH, ON NEARLY
 LEVEL GROUND. BURIED STONE ALONGSIDE PIPE.

ACCESSORIES DESCRIBE NEW BT'S WITNESS OBJECTS ETC. ESTABLISHED, OR WORK DONE TO PRESERVE EXISTING EVIDENCE

BT'S

~~RP~~ JUST OUTSIDE OF PROPOSED CLEARING:

10" P. PINE BRG. N 28³⁰ E 62.09 TO 60 d NL. IN SE BASE, MKD. RP ^{T. 21 S RISE S 30 BT} IN FALE BLAZE
 8" P. PINE 557⁴ E 1988 " " " " SW " " T21S RISE S 31 BT W/ 54-5 &
 A # 5 S. R. (POW. LN. STA. 2302+25) BRG. N 60° W 33 34 FT. 54-4 (LOCATION)
 8" P. PINE S 35 W 33.9 FT. TO 60 d NL. IN NW BASE, MKD. T21S RISE S 36 BT & ATTN.) SIGNS.
 15" P. PINE N 03 1/4 W 31.03 FT. " " " " W BASE " T21S RISE S 25 BT
 ATTACHED 54-3 & 54-4 (BT & ATTN) SIGNS ON BT'S

Work Done By: R. OMAN Title: PLS Date: 10/82 State Registration No. or Agency: 09-702

PLAT PREPARED OR Certified Cor Record Prepared? Yes No Filed At: BLM ~~CO. SURVEYOR'S OFFICE~~ Date

OR 16; SCORPACIOUS STONE 20 X 12 X 6 REMARKS MKD. 5 NOTCHES ON N. & 1 NOTCH ON S.
 BASALT

~~CANNOT MONUMENT UNTIL PERMISSION GRANTED BY B.L.M.~~

BT'S: 18" PINE N 84 E 184 LKS,
 40" " S 31 E 141 LKS,
 36" " S 25 W 71 LKS,
 24" " N 77 W 76 LKS.

Index File No. 0171 T. 21 S., R. 16 E., W.M. Tract or Surv. No. Cor. Y-01

Index File No. V-5

CORNER RECORD (SEARCH)

(Ref. FSM 7151.4)

Tract or Survey No. _____

Cor. No. V-05

T 215 R. 16E

R.D. _____ County Deschutes

See Crv

Merid. Will

N.F. Deschutes State Oregon

CORNER DIAGRAM

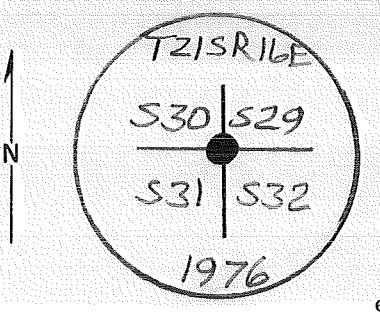

DESCRIBE CORNER MONUMENT FOUND

AT ORIG Cor Sees 29, 30, 31, & 32, Mon. By Henry Mel Drum in 1900 with a Basalt stone, 18" x 12" x 6" (Rec. 20" x 9" x 5") Found Completely Buried at Cor. Pt. 4" Below Surface of Grnd, MKd. with 5 notches on 2

DESCRIBE BEARING TREES OR OTHER OFFICIAL ACCESSORIES FOUND

one edge.
A Pine, 35" dia, Brs. N24°E 16 lks, Dist., with scribe mks. visible on Double Partially Healed Face.
A Down, Rotted, Pine snag, 12" Dia, Brs. Approx. S47°E 193 lks Dist. (Rec. S53°E) with scribe MKs "TS32 BT3"

PHOTO IDENTIFICATION DATA

Photo No. _____
Filed At. _____
Object Ident. _____
Ident. By _____
Signature

DESCRIBE CORNER LOCATION RELATIVE TO NEAR-BY FEATURES, ALSO HOW TO REACH CORNER

Visible on open face.
A Pine, 30" Dia Brs. S55 3/4°W (Rec. S50°W), 27 lks Dist, with scribe MKs visible on Double partially Healed Face.
A Pine, 30" Dia., Brs. N53°W (Rec. N58°W), 119 lks. Dist. No mks visible on completely Healed Double Face.

PLANE COORDINATE POSITION DATA

State _____ Zone _____
X _____
Y _____
Estab. By _____
Agency

Signature Dan Sankwich

Title Survey Tech.

Division _____

Headquarters _____

Date 7/76

CORNER RECORD (PERPETUATION)

MONUMENT: DESCRIBE NEW MONUMENT SET, OR WORK DONE TO PRESERVE EXISTING MONUMENT

AT Cor. Pt. Set a 2 1/2" x 28" I.P. 24" in Grnd.
Orig. Stone Deposited Along side I.P.

9

ACCESSORIES : DESCRIBE NEW BT'S WITNESS OBJECTS ETC. ESTABLISHED, OR WORK DONE TO PRESERVE EXISTING EVIDENCE

A Pine, 8" Dia., Brs. S38°E, 40 Iks Dist., MKd. T 21 S R 16 E S 32 BT.

10

Work Done By Joe Garrison Title BLM Date 7/76 State Registration No. _____
or Agency _____

Certified Cor. Record Prepared ? Yes No Filed At: _____ Date _____

11

REMARKS

Located near Rd 2111

12

Index File No.

T. 21 S R. 16 E M.

Tract or Surv. No.

Cor. V-05

13

Index
 File No. V-9
 T 21 S R. 16 E
 Merid. Will

CORNER RECORD (SEARCH)

(Ref. FSM 7151.4)

Tract or
 Survey No. _____
 Cor. V-09
 N.F. Deschutes State Oregon

CORNER DIAGRAM

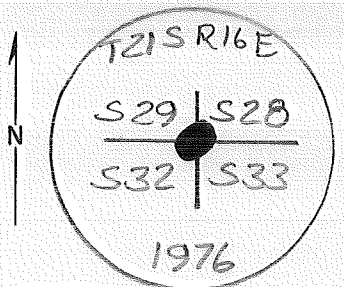

DESCRIBE CORNER MONUMENT FOUND

AT Orig Cor. Sces 28, 29, 32 & 33, Mon. by Henry Meldrum
in 1900 with a Basalt Stone, 17" x 9" x 6" Firmly set 12" in
Grnd. MKd with 1 Notch on South and 4 Notch on E. Edges.

DESCRIBE BEARING TREES OR OTHER OFFICIAL ACCESSORIES FOUND

BTs All Living:
 A Pine, 12" Dia, Brs N $33\frac{3}{4}^{\circ}$ E (Rec N 32° E) 421 Ks Dist, with
 scribe MKs T21SR16E S28 BT visible on Open face.
 A Forked Pine, 15" Diam., Brs S 40° E, 531 Ks. Dist. with
 scribe MKs T21SR16E S33 BT visible on Partially healed face.
 A Pine, 18" Dia., Brs S 62° W (Rec S 60° W), 621 Ks Dist. MKd with
 Healed Blaze

DESCRIBE CORNER LOCATION RELATIVE TO NEAR-BY FEATURES, ALSO HOW TO REACH CORNER

A Pine, 27" Dia, Brs N $65\frac{1}{2}^{\circ}$ W (Rec N 70° W), 1521 Ks Dist,
 MKd. with a completely healed blaze.

From The Cor., The $\frac{1}{2}$ of Dirt Rd. No 2111B, 30' wide,
 which Brs N 10° W & S 10° E, Brs Due East at 1161 Ks
 Dist.

PHOTO IDENTIFICATION DATA

Photo No. _____
 Filed At. _____
 Object Ident. _____
 Ident. By _____
 Signature _____

PLANE COORDINATE POSITION DATA

State _____ Zone _____
 X _____
 Y _____
 Etab. By _____
 Agency _____

Signature Dan Sankwich Title Survey Tech Division _____ Headquarters _____ Date 7/76
 7100-52 (3/68)

CORNER RECORD (PERPETUATION)

MONUMENT: DESCRIBE NEW MONUMENT SET, OR WORK DONE TO PRESERVE EXISTING MONUMENT

AT Cor PT. Set A 2 1/2" x 28" I.P. 24" In Grnd.
Orig. stone Deposited Alongside I.P.

9

ACCESSORIES : DESCRIBE NEW BT's WITNESS OBJECTS ETC. ESTABLISHED, OR WORK DONE TO PRESERVE EXISTING EVIDENCE

BT. Tags Posted.

10

Work Done By Joe Garrison Title BLM. Date 7/76 State Registration No. or Agency _____

Certified Cor. Record Prepared? Yes No Filed At: _____ Date _____

11

REMARKS

Index File No.

T. 213 R. 16E M.

Tract or Surv. No.

Cor. V-09

12

Index
File No. V-11
T 21 S R. 16 E
Merid. Will

CORNER RECORD (SEARCH)

(Ref. FSM 7151.4)

Tract or
Survey No. _____

Cor.
No. V-11

R.D. _____ County Deschutes
N.F. Deschutes State Oregon

S/4 Cor Sec 28
N/4 Cor Sec 33

CORNER DIAGRAM

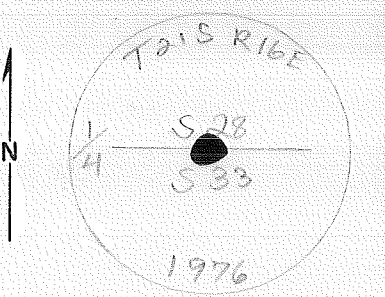

DESCRIBE CORNER MONUMENT FOUND

AT ORIG. $\frac{1}{4}$ Cor. Secs 28 & 33 mon. by Henry Meldrum in 1900 with a Basalt stone, 16" x 10" x 8", firmly set 8" in Grnd, MKd. $\frac{1}{4}$ on North Face.

2

DESCRIBE BEARING TREES OR OTHER OFFICIAL ACCESSORIES FOUND

ORIG. B.T.'S
A pine, 25" DIA, BRS N48°E, 58 LRS DIST, with Illeg MKs visible in partially healed blaze. A sawed pine stump 18" DIA, 5' High, BRS S74°E (Rec - S70°E which barely hits tree trunk) 17 LRS DIST with scribe MKs $\frac{1}{4}$ S 33 BT" visible on double open Face.

3

PHOTO IDENTIFICATION DATA

Photo No. _____
Filed At. _____
Object Ident. _____
Ident. By _____

Signature

7

PLANE COORDINATE POSITION DATA

State _____ Zone _____
X _____
Y _____
Estab. By _____

Agency

8

DESCRIBE CORNER LOCATION RELATIVE TO NEAR-BY FEATURES, ALSO HOW TO REACH CORNER

4

Signature

Title

Division

Headquarters

Date

7100-52 (3/68)

5

Dan Sankwich

Survey Tech

7/76

CORNER RECORD (PERPETUATION)

MONUMENT: DESCRIBE NEW MONUMENT SET, OR WORK DONE TO PRESERVE EXISTING MONUMENT

AT cor pt. set a 2 1/2" x 2 1/2" IP 20" in ground. Orig. done down 2 1/2' alongside. Small mound of Stone

9

ACCESSORIES : DESCRIBE NEW BT's WITNESS OBJECTS ETC. ESTABLISHED, OR WORK DONE TO PRESERVE EXISTING EVIDENCE

A pine 12" DIA. BR3 S33°W, 98 LKs. MKd. 1/4 S33 BT

10

Work Done By Joe Garrison Title BLM Date 7/76 State Registration No. or Agency _____

Certified Cor. Record Prepared? Yes No Filed At: _____ Date _____

11

REMARKS

12

Index File No.

T. 21 S R. 16 E M.

Tract or Surv. No.

Cor. V-11

13

USDA-FOREST SERVICE

Index File No. 0173

CORNER RECORD (SEARCH)
(Ref. FSM 7.151.4)

Tract or Survey No. BLM 1000

Cor. No. X-01

T. 21 S. R. 16 E. R.D. FORT ROCK County DESCHUTES W/4 COR. of SEC. 31
Merid. WILLAMETTE N.F. DESCHUTES State OREGON E/4 COR. of SEC. 36

CORNER DIAGRAM PER LEGEND

DESCRIBE CORNER MONUMENT FOUND

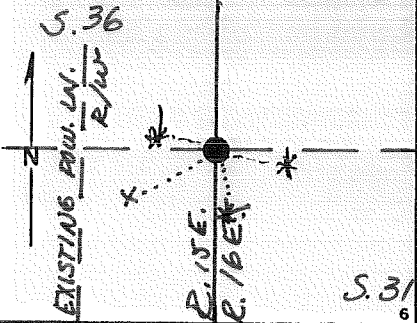

SF/NF
BT DISTANCES IN GLO NOTES ARE APPARENTLY REVERSED ~ FACINGS & BEARINGS MAKE MORE SENSE WHEN APPLIED THUS ↓

DESCRIBE BEARING TREES OR OTHER OFFICIAL ACCESSORIES FOUND

S.36: 16" SAWN P. PINE STUMP RSG. 30" ~ BADLY DETERIORATING, MKD. 114 S36 BT
59°
S.31: 22" P. PINE, MKS. HEALD OVER, BRG. STONE 35° FT. TO 60° NAIL IN W. BASE 08°

PHOTO IDENTIFICATION DATA

Photo No. _____
Filed At. _____
Object Ident. _____
Ident. By _____
Signature _____

DESCRIBE CORNER LOCATION RELATIVE TO NEAR-BY FEATURES, ALSO HOW TO REACH CORNER

± 238 FT. E. of E of PGE POW. TRANSM. LINE

- Corner Legend:
- Searched for/Not Found
 - Evidence Found/Accept
 - Permanent Monument

Signature R. OMAN Title PCS Division _____ Headquarters SO Date 9/81 D-7100-52 (3/79)

CORNER RECORD (PERPETUATION)

MONUMENT. DESCRIBE NEW MONUMENT SET, OR WORK DONE TO PRESERVE EXISTING MONUMENT

MONUMENT STAMPED

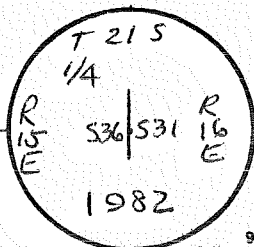

~~PLACED 3/8" X 12" STEEL BRASS RSG. 0" AT CORNER LOCATION~~ — PLACED POLYMER GUARD POST. SET 2 1/2" X 30" BOSP RSG. 0" IN MD./STONE, 2' X 12" HIGH, ON GENTLE NW SLOPE.

9

ACCESSORIES DESCRIBE NEW BT'S WITNESS OBJECTS ETC. ESTABLISHED, OR WORK DONE TO PRESERVE EXISTING EVIDENCE

ATTACHED 54-3 & 54-4 (BT & ATTENTION) SIGNS
 8" P. PINE S 85 1/4 E 20 5/8 FT. TO 60d NL. IN S. BASE, MKD. 1/4 S31 BT
 7" P. PINE N 83 1/4 W 15 0/8 FT. " " " " N. " " 1/4 S36 BT
 SE LEG OF POWER PYLON IN EASTMOST OF 3 TRANS. LINES
 BRS. N 83 1/4 W 15 8/8 LKS.

10

Work Done By R. OMAN Title PLS Date 10/82 State Registration No. or Agency OR-702

PLAT PREPARED OR Certified Cor. Record Prepared? (Yes) No Filed At: BLM ~~CO. SURVEYOR'S OFFICE~~ Date

11

ORIG. 1 BASALT STONE 18 X 12 X 5 REMARKS MKD. 1/4 ON W. FACE
~~CANNOT MONUMENT UNTIL PERMISSION GRANTED BY A.L.M.~~
 B.T.G.: 5" PINE S 6 E 53 LKS.
 18" " S 59 W 71 LKS.

12

Index File No. 0173 T. 21 S., R. 16 E., W.M. Tract or Surv. No. Cor. X-01

13

Index File No. X-13

CORNER RECORD (SEARCH)

(Ref. FSM 7151.4)

Tract or Survey No. _____

Cor. No. X-13

T 015 R. 16E

R.D. _____ County Deschutes

Merid. Will

N.F. Deschutes State Oregon

E/4 Cor Sec 33
W/4 Cor Sec 34

CORNER DIAGRAM

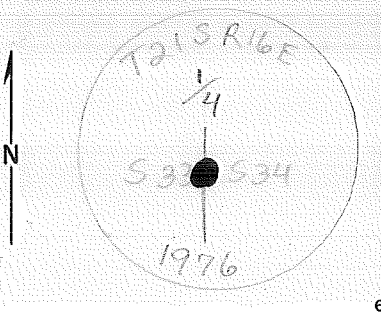

DESCRIBE CORNER MONUMENT FOUND

AT ORIG $\frac{1}{4}$ cor secs. 33 & 34, mon. by Henry Meldrum in 1900 with a Basalt stone, 13" x 13" x 7" (Rec = 13" x 8" x 6") firmly set 9" in Grad MKd. $\frac{1}{4}$ on West face.

DESCRIBE BEARING TREES OR OTHER OFFICIAL ACCESSORIES FOUND

ORIG BT. A pine 38" DIA, BRS S78°E, 28 LKS DIST, MKd. with healed double blaze facing cor. N.W. BT gone. Area has been plowed up for about $\frac{1}{2}$ mi. W4S of cor due to fire.

PHOTO IDENTIFICATION DATA

Photo No. _____
Filed At _____
Object Ident. _____
Ident. By _____
Signature

DESCRIBE CORNER LOCATION RELATIVE TO NEAR-BY FEATURES, ALSO HOW TO REACH CORNER

A 4 strand BW fence line extending N & S BRS 100 EAST @ 50 LK. DIST

PLANE COORDINATE POSITION DATA

State _____ Zone _____
X _____
Y _____
Estab. By _____
Agency

Signature Dan Sankwich

Title Survey Tech.

Division _____

Headquarters _____

Date 7/76

7100-52 (3/68)

CORNER RECORD (PERPETUATION)

MONUMENT: DESCRIBE NEW MONUMENT SET, OR WORK DONE TO PRESERVE EXISTING MONUMENT

At corner of set A, 25' x 25' 1/2" dist. from corner
iron pipe deposit along side of it.

9

ACCESSORIES : DESCRIBE NEW BT's WITNESS OBJECTS ETC. ESTABLISHED, OR WORK DONE TO PRESERVE EXISTING EVIDENCE

A pine 9" DIA, BRS N 82 3/4° W, 25 LKS DIST., MKD. 1/4 53387
BT tags posted.

10

Work Done By. Joe Garrison Title BLM Date 7/76 State Registration No. or Agency _____

Certified Cor. Record Prepared ? Yes No Filed At: _____ Date _____

11

REMARKS

Index File No.

T. 21 S R. 16 E M.

Tract or Surv. No.

Cor. X-13¹³

12

LAND CORNER RECORD

2-01 5680-2

1. T 215 R 16E No. Z-1 Cor. See Mer. Wm. State Ore. (Rectangular) N. F. Deschutes Dist. Fort Rock

2. Corner Status

3. Original Description Vol. Page Where Recorded

4. Description of Corners:

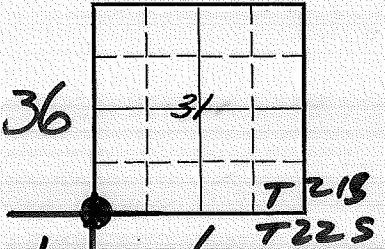

7. Photo Identification

Photo No. _____

Ident. By: _____

8. Plane Coordinate Position Data

State _____ Zone _____

X _____

Y _____

Estab. By _____

Field Book No. _____

Where Filed _____

9. Evaluation

Authentic _____

Needs Verif. _____ Monument _____

Re-estab. _____ Survey _____

Land Status _____

5. Investigation Notes:

See Z-25 T21S R15E

150 by Bell
1966

6. Signed _____ Title _____ Date _____

Section Line Marker Record

2043 Sand Springs Road or ~~Trail~~ Fort Rock District

Sec. Line between 31 & 6 T. 21 S. R. 16 E.

1/4 Cor. 393 Ft. West to corner
1/4 or Sec. feet N. S. E. or W.

Posted on East side Road
N. S. E. or W. R. or T.

Posted 7/18/52 By M. L. C.
Date

(Approx. _____)

Cor. Found (Exact. X)

(Paced X)

Distance (Chained _____)

6	5	4	3	2	1
7	8	9	10	11	12
18	17	16	15	14	13
19	20	21	22	23	24
30	29	28	27	26	25
31	32	33	34	35	36

Indicate position of marker by red X

If marker is on Twp. or Rge. line, reference TWP. NORTH or Rge. EAST of that line.

Index
File No. Z-15
T 21 R. 16E
Merid. Will.

CORNER RECORD (SEARCH)
(Ref. FSM 7151.4)

Tract or
Survey No. _____
Cor. No. Z-15
R.D. Fr Rock County Deschutes S/A Cor Sec 34
N.F. Deschutes State Oregon N/4 Cor Sec 3

CORNER DIAGRAM

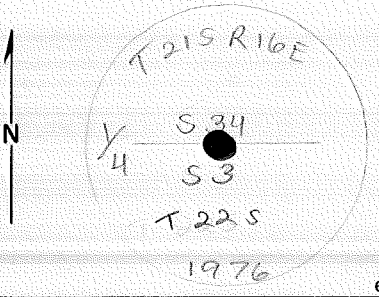

DESCRIBE CORNER MONUMENT FOUND
AT orig. $\frac{1}{4}$ Cor. Secs 34 34 on S Bdy. T.21 S R.16E, Mon by Henry Meldrum in 1900, with Basalt stone 20" x 9" x 5" firmly set 15" in Grnd, MKd $\frac{1}{4}$ on North face. small mound of stone.

DESCRIBE BEARING TREES OR OTHER OFFICIAL ACCESSORIES FOUND
A down & rotted Pine snag, 30" DIA, BRS N45°E, 49 LKS. with old axc marks visible on rotted face. A turned out & rotted Pine snag 30" DIA, stump hole BRS S120°W (rec= S32°W) 52 LKS Dist. with scribe MKs. " $\frac{1}{4}$ S BT" visible on face (BT lying face down)

PHOTO IDENTIFICATION DATA
Photo No. _____
Filed At. _____
Object Ident. _____
Ident. By _____
Signature

DESCRIBE CORNER LOCATION RELATIVE TO NEAR-BY FEATURES, ALSO HOW TO REACH CORNER

PLANE COORDINATE POSITION DATA
State _____ Zone _____
X _____
Y _____
Estab. By _____
Agency

Signature Dan SanKwich Title Survey Tech Division _____ Headquarters _____ Date 7/76 7100-52 (3/68)

CORNER RECORD (PERPETUATION)

MONUMENT: DESCRIBE NEW MONUMENT SET, OR WORK DONE TO PRESERVE EXISTING MONUMENT

At corner pt set a 2 1/2" X 28" IP 24" Grad. Orig stone depos
alongside =

9

ACCESSORIES: DESCRIBE NEW BT'S WITNESS OBJECTS ETC. ESTABLISHED, OR WORK DONE TO PRESERVE EXISTING EVIDENCE

Pine 9" BRS S 57 1/2° E, 30 LRS MKD 1/4 S 3 BT
Pine 12" BRS N 37 3/4° W, 62 LRS. MKD. 1/4 S 3 1/2 BT
BT tags posted.

10

Work Done By: Joe Garrison Title: BLM Date: 7/76 State Registration No. or Agency: _____

Certified Cor. Record Prepared? Yes No Filed At: _____ Date: _____

11

REMARKS

Index File No.

T. 21 S. R. 76 E. M.

Tract or Surv. No.

Cor. 2-15

12

13